

IPD-OT Task Flows v1.0

Version: IPD-OT Task Flows v2.0.graffle

Legend

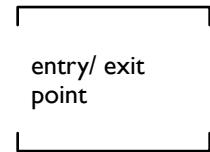

entry/ exit
point

Entry/ Exit point

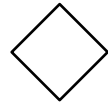

Decision



Simultaneous event

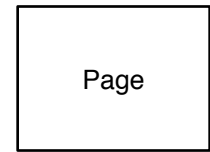

Page

Screen



Event

Background Event, no Screen

Document History

Date	Notes
27 August 2012	Nurse's Flow Completed
22 August 2012	Document created

Table of Contents

	Page
1.0 Nurse's Sub Module	4
2.0 Doctor's Sub Module	10

NURSE'S WORK

Allocation of the Patient to a bed in the ward, followed by the doctor's assignment of the patient

Check vitals and fill nurses record form

Fill the in patient medical record form

Follow doctor's order form [mostly a view that would have provisions to add 'Administered this'] & administer Medication

Fill medication sheet

Fill input & output for (every 12 hrly or as ordered by the doctor)

I.0 Assign Patient to the ward Flow

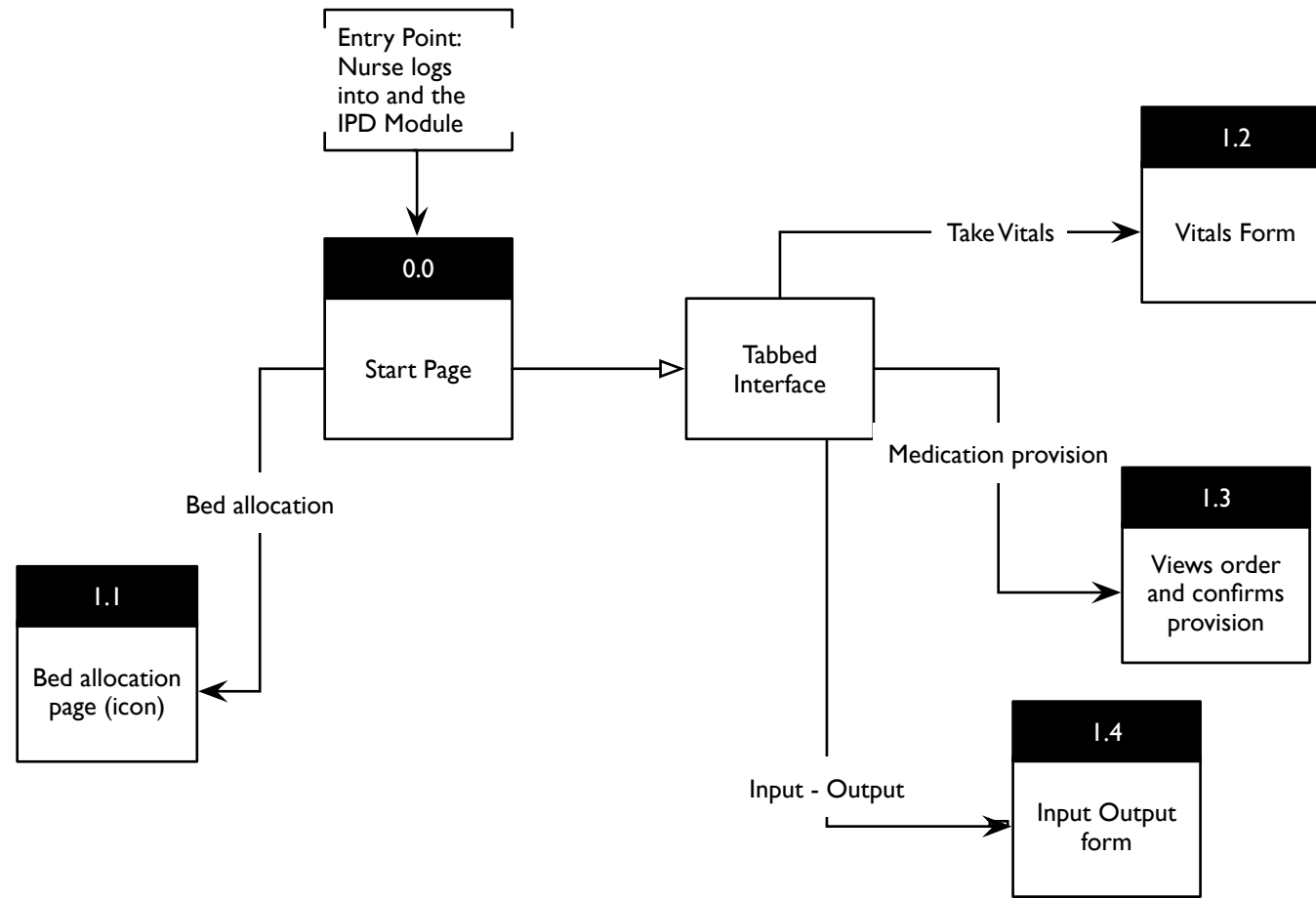

Vitals, Input Out Put form, Viewing Medication orders should be tabs as in OPD

I.1 Assign Patient to the ward Flow I

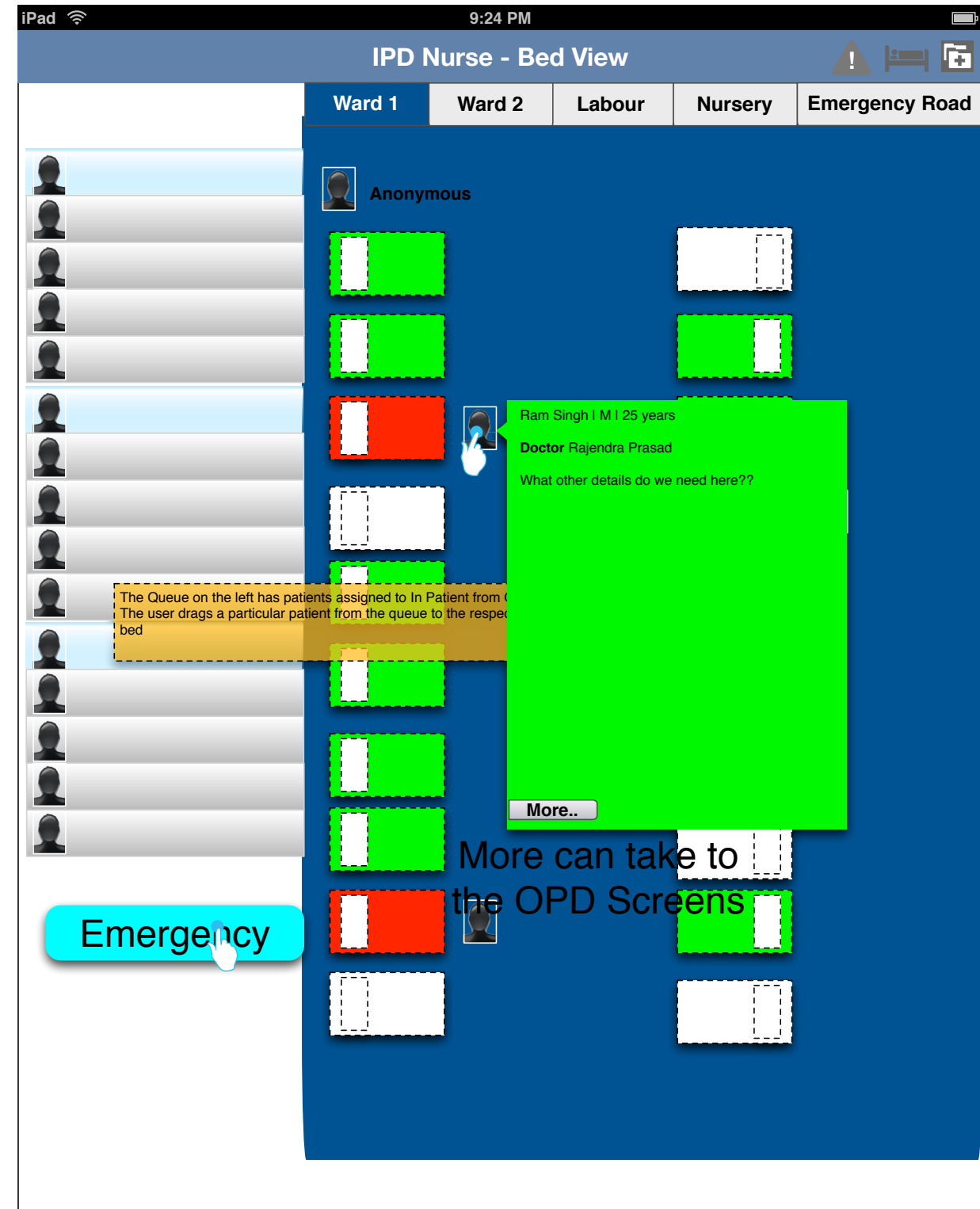
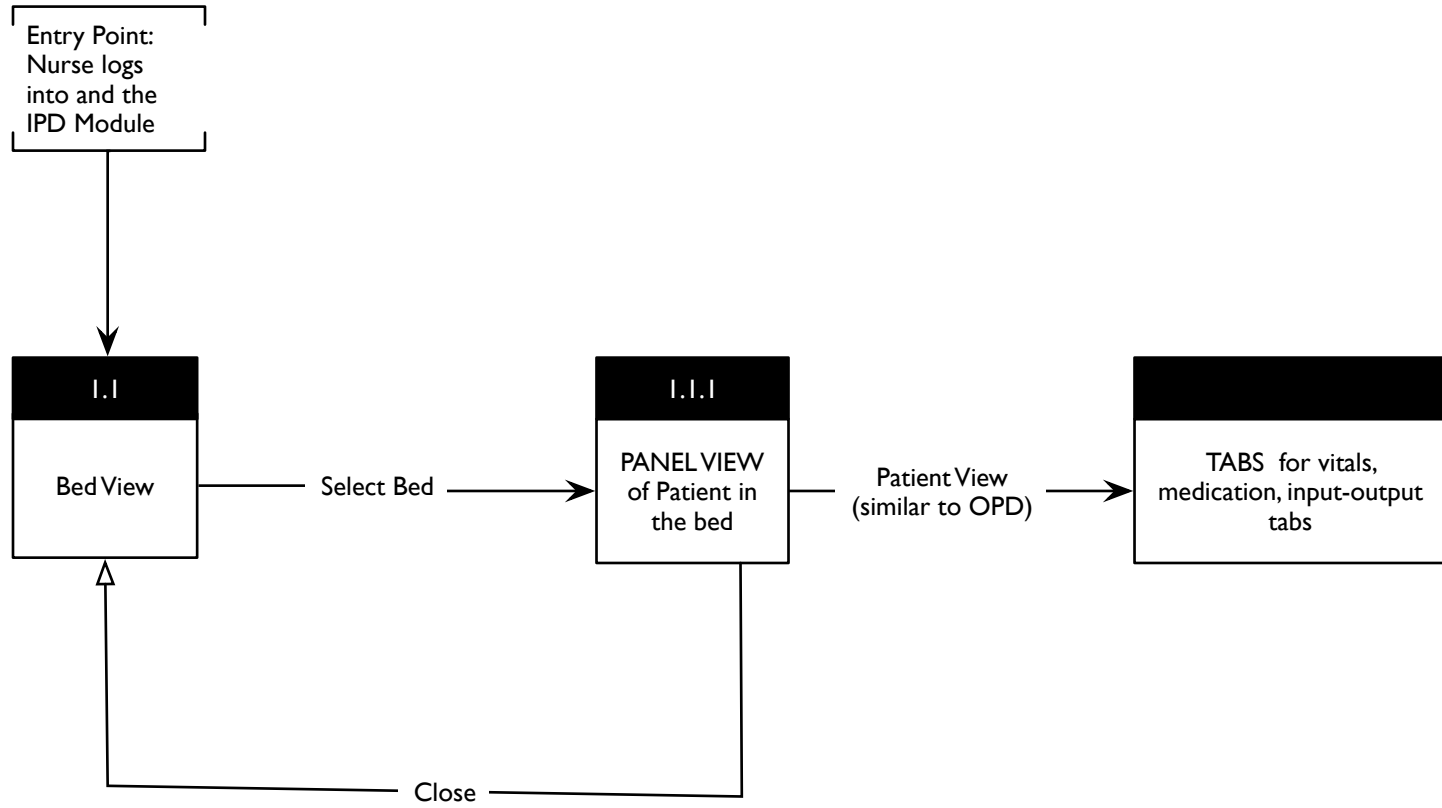

Navigation to Alerts
Bed View
Search Patients

More can take to the OPD Screens

1.2 Vitals

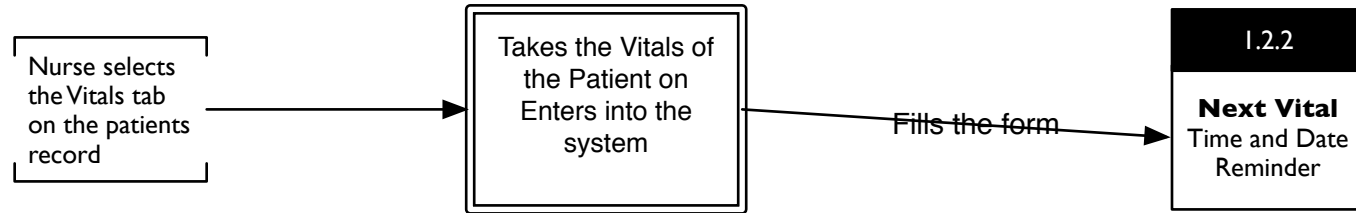

Shows the time and Date the Vitals need to be captured

The Nurse inputs the various Vital signs at the times ordered by the Doctor;

The screenshot shows the "IPD - Nurse" interface on an iPad. At the top, it displays the time "9:24 PM" and the user "Doctor Amarnath". Below this, patient information is shown: "Firstname Lastname", "whereheisfrom, age 45", and "ID: 45341". There are icons for a bed, a flask, and a graph, with a red circle containing the number "4" next to the flask icon.

Height	Weight	BMI	Blood Presure	Pulse Rate	Respiratory	Temperature	Oxygen Temperature
5'8" cm	70kg	20	110/65	72	12	38	30

Nurse Bhatia 9:34 am

Chief Complaint: Tap to open keypad
Additional factors: Tap to open keypad

Vitals

BLOOD PRESSURE **MORNING at 6 am**

PULSE

RESPIRATORY

TEMPERATURE

OXYGEN TEMPERATURE

Next Today 6 PM

Done

Indicates the time to add the vitals; Red - failed to collect it at time

1.3 Medication Orders

Nurse selects the MEDICATION TAB on the screen

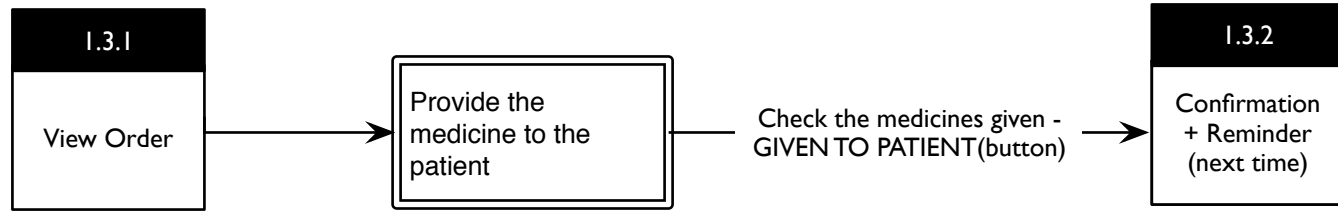

The Nurse uses the MEDICATION tab to provide the medicines ordered by the doctor to the patient; If the nurse misses out administration of a particular medicine it is highlighted with color red.

The Nurse can also order Medicines after consulting the Doctor(via phone) which the particular doctor approves the next day when he logs into his IPD module.

The screenshot shows the 'IPD - Nurse' interface. At the top, it displays the patient's name 'Firstname Lastname', age 'whereheisfrom, age 45', and ID '45341'. Below this are vital signs: Height (5'8" cm), Weight (70kg), BMI (20), Blood Pressure (110/65), Pulse Rate (72), Respiratory (12), Temperature (38), and Oxygen Temperature (30). The interface includes sections for 'Chief Complaint' and 'Additional factors'. A sidebar on the left has tabs for 'Vitals', 'Input Output', and 'Medication'. The 'Medication' tab is active, showing a table of medication orders:

Name of the Medicine	Dosage	Notes from Doctor	Time
Medicine 1	300 mg	Give after food	MORNING at 10 am
Medicine 2	200 mg	Give after food	MORNING at 10 am
Medicine 3	500 mg	Give after food	Now
Give after food	600 mg		
Medicine 5	100 mg	Give after food	EVENING 3 PM
Medicine 6	50 mg	Give after food	EVENING 3 PM
Medicine 7	10 mg	Give after food	EVENING 3 PM

At the bottom of the medication list is a red button labeled 'Given to Patient'. Annotations on the right side of the screenshot indicate:

- A plus sign icon is used for 'View of all the drugs administered'.
- A list icon is used for 'adding new medicines'.
- Red highlighting in the table indicates 'Items in Red indicates the Nurse has missed this administration'.

Vitals, Input Out Put form, Viewing Medication orders should be tabs as in OPD

1.4 Input-Output

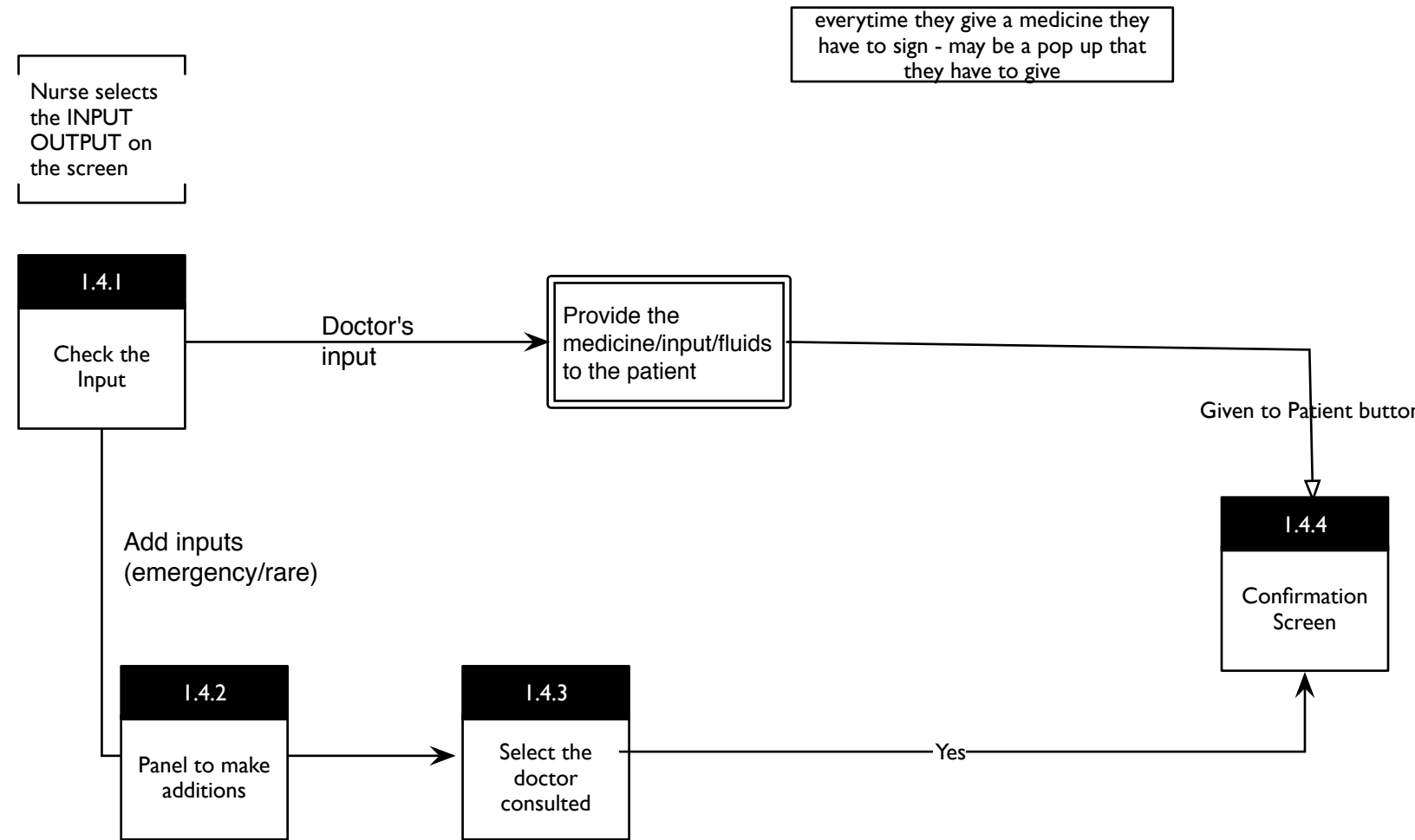

This interface tells the Nurse the various INPUTS to be administered to the patient; and the OUTPUT as ordered by the Doctor or the condition of the Patient

Nurse order new inputs with consultation with a doctor(by phone) and in this case the interface should let them input which doctor they had consulted and the doctor can approve this action when he logs in to his IPD module

iPad 9:24 PM

IPD - Nurse

Doctor Amarnath

Firstname Lastname
whereheisfrom, age 45
ID: 45341

Height: 5'8" cm | Weight: 70kg | BMI: 20 | Blood Pressure: 110/65 | Pulse Rate: 72 | Respiratory: 12 | Temperature: 38 | Oxygen Temperature: 30

Nurse Bhatia 9:34 am

Chief Complaint: Tap to open keypad | Additional factors: Tap to open keypad

Vitals

Input Output

INPUT type	Units	Notes from Doctor	
IV Fluid 1	1 unit	Give after food	MORNING at 10 am
IV Fluid 1	1 unit	Give after food	
IV Fluid 1	1 unit	Give after food	Now

Given to Patient

Medication

Output	Units	Nurse's Notes
Urine		
Vomitus		
Drain		
Stool		

Done

List View of the Input

Add new Input

Items in Red indicates the Nurse has missed this administration

This form will be filled by the Nurse

The form would also have a text field for Nurse's textual input
Eg. Patient took Dal, Chawal(Rice) 1 PM (Maybe the time stamp could be structured)

Doctor's Module

Allocation of the Patient to a bed in the ward, followed by the doctor's assignment of the patient

Check vitals and fill nurses record form

Fill the in patient medical record form

Follow doctor's order form [mostly a view that would have provisions to add 'Administered this'] & administer Medication

Fill medication sheet

Fill input & output for (every 12 hrly or as ordered by the doctor)

Vitals, Input Out Put form, Viewing Medication orders should be tabs as in OPD

The diagram illustrates a software interface for patient care. It features a vertical stack of three tabs on the left side of a main content area. The tabs are labeled 'Vitals', 'Medication', and 'Input Output' from top to bottom. The 'Vitals' tab is currently selected and active, indicated by a light blue highlight. The other two tabs, 'Medication' and 'Input Output', are greyed out, indicating they are not currently active. The main content area to the right of the tabs is a large, empty white rectangle, representing the data or form associated with the selected 'Vitals' tab.